AdventHealth SPORTS PARK at BLUHAWK

FACILITY GUIDE

The Premier Sports & Entertainment Destination

OVERLAND PARK, KS

Premier Sports Amenities
Family Entertainment
On-Sight Bar & Dining Options

Overland Park's Best
Exploring Kansas City
Getting to Us

bluhawksports.com

16201 SHAWNEE DR, OVERLAND PARK, KS 66223

ABOUT OUR FACILITY

AdventHealth Sports Park at Bluhawk is the premier tournament destination in the Kansas City region. Our 410,000-square-foot indoor sports and entertainment complex is designed specifically to host regional competitions, national tournaments, and nationally televised events with the unique advantage of being at the center of a complete mixed-use destination.

Unlike standalone sports facilities, Bluhawk integrates world-class athletic venues with on-site dining, shopping, entertainment, and hospitality all within walking distance. Tournament directors choose us because we simplify logistics, maximize convenience, and create an unmatched experience that keeps athletes, families, and spectators engaged from arrival to departure.

PHASE 1 (OPEN NOW - 255K SF):

- NHL-regulation ice rink with 1,200-seat arena
- Eight basketball courts convertible to 16 volleyball courts
- Championship arena with 3,200 seats
- 40,000-square-foot turf field
- World-class sports performance training center with C26 Hub recovery lounge and 3-lane indoor pool
- Hawk's Outpost family entertainment center featuring 75+ arcade games, 16 bowling lanes, laser tag, esports gaming center, sports simulators, virtual reality dark ride, and roll glider

Our facility is proudly owned by Price Brothers and operated by Sports Facilities Companies.

Price Brothers

THE SPORTS FACILITIES COMPANIES

PHASE 2 (COMING SOON - ADDITIONAL 155K SF):
Phase two will add an additional regulation sheet of ice, a smaller sheet of ice, indoor/outdoor pickleball courts, mini golf, interactive sports games, and expanded entertainment options.

VERSATILE EVENT HOSTING:
Our facility accommodates dance, cheer, basketball, volleyball, pickleball, 5v5 soccer, wrestling, gymnastics, bowling, and more. Flexible event spaces can be configured for tournaments, corporate events, concerts, conventions, and celebrations of any size.

OUR MISSION:
To be the premier sports and entertainment destination in the Kansas City Metro by providing top-notch facilities, exceptional customer service, and a memorable experience for every visitor

TOURNAMENT TEAM TIP

Pre-order your team meals for quick pick up upon arrival!

📞 913.713.HAWK (4295)

ABOUT

SPORTS AMENITIES

AdventHealth Sports Park at Bluhawk features world-class facilities designed for athletes of all levels. From championship arenas to elite training centers, every element is built to support competitive excellence and tournament success.

COMPETITION VENUES:

- NHL/NCAA Ice Rink with 1,200-seat arena and 2 private suites
- Championship Arena with 3,200 seats
- 8 Basketball Courts convertible to 16 volleyball courts
- 40,000 SF Turf Field for soccer, lacrosse, flag football, and more
- 6 Team Locker Rooms with the ability to adjoin for larger teams

ATHLETE PERFORMANCE:

- Sports Performance Training Center with elite-level equipment
- C26 Hub Recovery Lounge with 3-lane indoor pool, hydrotherapy, and recovery protocols
- Professional athletic trainers available for events

TOURNAMENT-READY INFRASTRUCTURE:

- Combined spectator capacity of 4,400+ across championship arena and ice rink
- Professional streaming via NBC SportsEngine Play for all events, giving your tournament national visibility
- Flexible court configurations to accommodate multiple sports and tournament bracket formats
- Dedicated officials' locker rooms and private spaces
- On-site tournament coordination staff to support event logistics
- Electronic scoreboards and timing systems across all venues
- High-speed WiFi throughout the facility for live scoring and social media coverage

EVENTS HOSTED IN 2025

- KSHSAA 6A Boys & Girls State Wrestling Championships
- University of Kansas Hockey Club (11 Home Games)
- Kansas State University vs. University of Missouri Volleyball Exhibition
- NXT-Pro Puma Basketball Circuit
- Adidas 3ssB Gold Basketbal Circuit

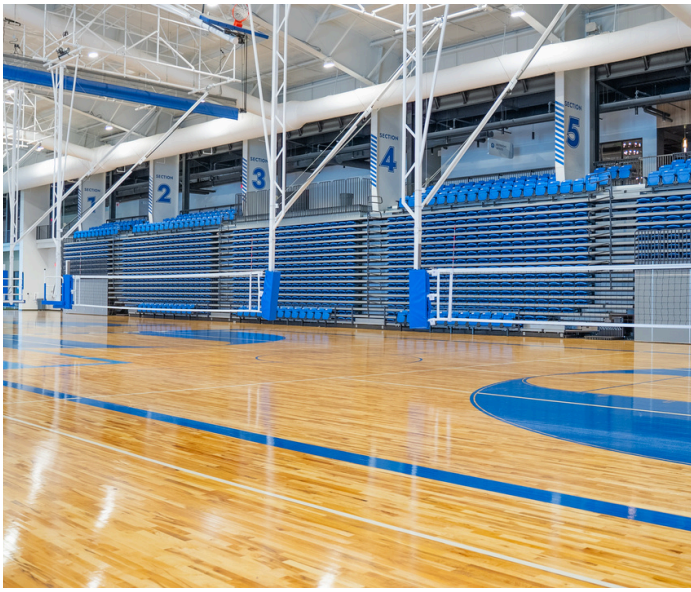

📺 ***ALL EVENTS STREAMED ON NBC SPORTSENGINE PLAY***

Give your tournament national exposure with professional streaming capabilities included with every event.

HAWKS OUTPOST

Arcade Area

Roll Glider

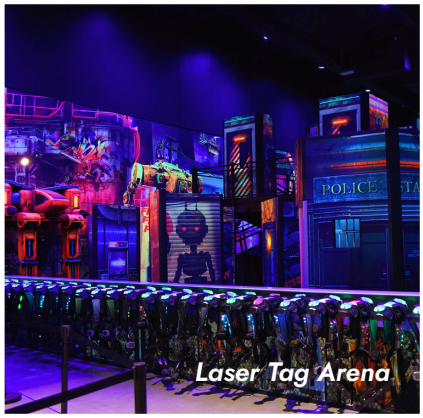

Laser Tag Arena

ENTERTAINMENT

Hawk's Outpost, our family entertainment center, is the ultimate destination for fun beyond the games. While athletes compete, siblings and parents can enjoy hours of entertainment without leaving the facility, maximizing convenience and creating a complete tournament experience that keeps everyone happy.
Whether you're winding down after a game or making it a day of play, Hawk's Outpost offers excitement for all ages in one action-packed space. This dynamic entertainment center features:

BOWLING:
- 10 lanes of traditional bowling
- 6 lanes of boutique Spark Bowling with enhanced lighting and music
- League play and tournament hosting available

ACTIVE ENTERTAINMENT:
- Laser Tag Arena - Multi-level tactical combat zone
- Roll Glider - Thrilling suspended coaster experience
- 4D Dark Ride - Immersive virtual reality adventure
- 2 Sports Simulators - Golf, baseball, football, hockey, and more
- 6 Krazy Darts Bays - Digital dart games and competitions

GAMING:
- 75+ Arcade Games with redemption prizes
- LEVELUP Esports Lounge - Competitive and casual gaming stations

PRO TIP!

Call ahead to reserve bowling lanes, sports simulators, and Krazy Darts!

913-713-4295

CELEBRATIONS & EVENTS: Host an unforgettable team celebration, birthday party, or special event at AdventHealth Sports Park at Bluhawk! With on-site dining and dedicated event coordinators, planning your celebration is a breeze.

FOOD & DRINK

At AdventHealth Sports Park at Bluhawk, we offer a variety of food and drink options designed to fuel performance and enhance your tournament experience. Whether you need quick fuel between games or a sit-down celebration meal, we've got you covered all without leaving the complex.

QUICK SERVICE:

- Elevate Café - Grab-n-go healthy options, sandwiches, salads, snacks, and beverages
- Downstairs Bar - Located in Hawk's Outpost entertainment center

FULL-SERVICE DINING:

- Upstairs Bar & Lounge - Overlooks both the fieldhouse and entertainment area with boutique bowling and sports simulator access
- Comprehensive menu featuring burgers, wings, pizza, salads, handhelds, appetizers, and kids' meals (see full menu on Page 6)
- In-house developed recipes beyond standard concessions fare

HOW TO PRE-ORDER

Contact our tournament catering coordinator at least 48 hours before your event:

📞 913.713.HAWK (4295)

TEAMCATERING@BLUHAWKSPORTS.COM

Scan to view full menu & allergen info

Breakfast AT BLUHAWK

• WEEKENDS FROM 8:30-11AM •

BREAKFAST FAVORITES

THE TWO EGG BREAKFAST — $11

Two fluffy scrambled eggs served with three thick-cut bacon slices, crispy country potatoes, and toast.

Simple. Classic. Hits every time.

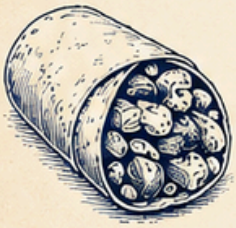

BIG BREAKFAST BURRITO — $12

Three scrambled eggs loaded with your choice of bacon or sausage, peppers, onions, and country potatoes — all wrapped inside a warm flour tortilla.

Big enough to cure last night's decisions.

CHICKEN & WAFFLES — $11

A homemade Belgian waffle topped with two hand-breaded chicken tenders.

Sweet. Savory. Slightly dangerous.

TEXAS TOASTER — $12

Scrambled eggs, sliced ham, and melted cheddar cheese stacked on thick Texas toast and served with country potatoes.

Everything's bigger in Texas… including breakfast.

BRUNCH COCKTAILS

BUILD-YOUR-OWN *Bloody Mary Bar*

$8

Start with Tito's Vodka and build your masterpiece with a full lineup of toppings and mixers including:

- Various Bloody Mary Mixes
- Olives
- Oh Snap! Pickles
- Horseradish
- Celery
- Tabasco
- And plenty more fixings

Make it mild. Make it spicy.
Make it look ridiculous.

MIMOSA SPECIAL

$7

Bright, bubbly, and brunch-approved.

SCREWDRIVER SPECIAL

$6

Classic vodka and orange juice done right.

• GOOD FOOD. GOOD DRINKS. GOOD COMPANY. •

AdventHealth SPORTS PARK at BLUHAWK

GAME DAY MENU

Game Day Menu used for all major facility events

STARTERS

Mozzarella Sticks $ 9
Served with Ranch and Marinara.

Bavarian Pretzel $12

Nacho Fries $12

SALADS

Southwest Chicken Salad $ 14.50
Grilled Chicken, Pico de Gallo, Black Beans, Corn, Avocado Ranch Dressing.

Chicken Caesar Salad $ 14
Grilled Chicken, Parmesan, and House Made Croutons, Caesar Dressing.

WINGS

Boneless Wings $ 14
Tossed in your favorite sauce!

Mild, BBQ, Garlic Parmesan, Sweet Thai Chili, Fire Hot, Carolina Reaper

HANDHELDS

All handhelds include Fries or Tater Tots.

Bluhawk Burger $ 13
Tomato, Red Onion, Lettuce, Mayo, and choice of cheese.
Cheese Choices: Swiss, Cheddar, Provolone, Pepper Jack, White American

Chicken Sandwich $ 13
Crispy or Grilled. Served with pickles, mayo, and lettuce on a Brioche bun (Spicy option available).

Chicken Tenders $ 11
Four Hand Breaded Chicken Tenders. Served with Choice of Dipping Sauce: Ranch, BBQ, or Honey Mustard.

Pulled Pork Sandwich $ 13

SIDES

Fries $ 4

Tater Tots $ 4

TEAM PACKAGE ORDERING

SHAREABLES

Boneless Wings — $ 14
Tender breaded chicken breast pieces tossed in your choice of signature sauce.

Supreme Nachos — $12
Crisp tortilla chips topped with warm queso, fresh pico de gallo, jalapeños, and sour cream.
Add: Chicken or Pork for +$4.00 | Guacamole for +$2.00.

Giant Pretzel — $ 12
An oversized, salted soft pretzel served with honey mustard and warm queso for dipping.

Mozzarella Sticks — $ 10
Six crispy, golden mozzarella sticks served with a side of classic marinara.

BOWLS & SALADS

KC Smoke Bowl — $13.50
Rice topped with pulled pork, roasted corn, house queso, crispy onions, and a BBQ drizzle.
Also avaliable as a salad.

Loaded Tender Bowl — $ 13.50
Rice topped with chopped chicken tenders, bacon, house queso, green onions, and a rance drizzle.
Option to add hot honey drizzle. Also avaliable as a salad.

Steak Taco Bowl — $ 16
Diced flank steak over rice, topped with pico de gallo, mixed cheese, jalapeños, red onion, fresh cilantro, tortilla strips, and chipotle ranch.
Also avaliable as a salad.

Southwest Chicken Salad — $ 14
Mixed greens topped with grilled or crispy chicken, black beans, corn, pico de gallo, mixed cheese, tortilla strips, and avocado ranch.

QUESADILLAS

KC BBQ Quesadilla — $ 16
Pulled pork, bacon, mixed cheese, and house queso folded into a grilled flour tortilla. Served with sour cream.

Chicken Bacon Ranch Quesadilla — $ 15
Chicken, bacon, mixed cheese, and ranch folded into a grilled flour tortilla. Served with sour cream.

CHICKEN

Chicken Tender Basket — $ 14
Four hand-breaded chicken tenders served with your choice of ranch, BBQ, or honey mustard.

HANDHELDS

SMASH BURGERS

The Bluhawk Smash Burger — $ 13.50
Two smashed beef patties topped with American cheese, lettuce. tomato, red onion, and pickles on a toasted potato bun.

Smokehouse Smash Burger — $ 16
Two smashed beef patties topped with pulled pork, cheddar cheese, crispy onions, and KC BBQ sauce on a toasted potato bun.

Queso Crusher — $ 15
Two smashed beef patties topped with pepper jack cheese, bacon, house Queso, and crispy onions on a toasted potato bun.

SANDWICHES

KC Grilled Cheese — $16
Thick-cut Texas toast layered with cheddar cheese, pulled pork, bacon, house queso, and a BBQ drizzle.

Crispy Chicken Sandwich — $ 14
Hand-breaded chicken breast topped with lettuce, tomato, pickles, and mayo on a toasted potato bun.
Grilled option available.

Midwest Cordon Bleu — $ 15.50
Hand-breaded chicken breast topped with Swiss cheese, sliced ham, and house queso on a toasted potato bun.

Pulled Pork Sandwich — $ 13.50
Slow-smoked pulled pork tossed in KC BBQ sauce, topped with pickle chips on a toasted potato bun.

DESSERT

Brownie Sundae — $ 8
Warn brownie topped with vanilla ice cream and chocolate drizzle.

WEEKEND DINING

FUEL CHAMPIONSHIP PERFORMANCE
Athletes perform their best when properly fueled. AdventHealth Sports Park at Bluhawk offers convenient, nutritious options designed specifically for tournament schedules and athletic performance needs.

ELEVATE CAFÉ - GRAB-N-GO ESSENTIALS
Located inside the sports complex for maximum convenience:

- Protein-packed meals - Grilled chicken, turkey wraps, power bowls
- Fresh salads & fruit - Nutrient-dense, energy-sustaining options
- Smoothies & juices - Quick hydration and recovery
- Healthy snacks - Granola bars, trail mix, yogurt parfaits, fresh fruit
- Hydration station - Water, sports drinks, electrolyte beverages
- Chick-Fil-A on weekends

WEEKEND TOURNAMENT PARTNERS
We partner with trusted national brands to provide additional familiar options for traveling families:

- Chick-fil-A - Fast, quality meals athletes and families love
- Smoothie King - Performance smoothies and nutritional supplements

⚡ **ATHLETE NUTRITION TIP**

Eat 2-3 hours before competition. Focus on complex carbohydrates, lean protein, and hydration. Save heavy or unfamiliar foods for after your event.

Venue	Saturday	Sunday
Elevate Cafe	8 AM-11 PM	8 AM-10 PM
Full Service Bar & Grill	8 AM-11 PM	8 AM-10 PM

FACILITY GUIDELINES

WELCOME TO ADVENTHEALTH SPORTS PARK AT BLUHAWK

To ensure a safe, enjoyable experience for all tournament participants, spectators, and families, please review these facility guidelines. We appreciate your cooperation in maintaining a world-class environment for everyone.

IMPORTANT POLICIES

- **No Outside Food or Beverage** - Diverse dining options available on-site
- Cashless Facility - All transactions via credit/debit card or mobile payment
- No Coolers, Ice Chests, or Folding Chairs - Seating provided in all competition venues
- Bag Checks - All bags subject to inspection upon entry for safety
- Parking Guidelines - Please adhere to all posted signage for everyone's convenience

WHAT YOU CAN BRING

✅ Personal water bottles (empty upon entry; fill at our hydration stations)

✅ Team banners and signs (appropriate, non-profane content)

✅ Cameras and mobile devices (for personal use; media credentials required for commercial filming)

✅ Blankets and cushioned seat pads (for added comfort in bleachers)

✅ Strollers and mobility devices (accessible entry and seating available)

QUESTIONS?

Our guest services team is here to help.

📞 913.713.HAWK (4295)

🌐 BLUHAWKSPORTS.COM

PROHIBITED ITEMS

For the safety and comfort of all guests, the following items are not permitted:

❌ Outside food, beverages, or alcohol

❌ Coolers, ice chests, or folding chairs

❌ Weapons, firearms, pepper spray, pocket knives, or mace

❌ Illegal drugs or controlled substances

❌ Flammable liquids, aerosol cans, or permanent markers

❌ Flashlights, laser pointers, light/glow sticks, or flares

❌ Fireworks or explosive materials

❌ Noise-making devices (air horns, whistles, bells, cowbells, etc.)

❌ Balloons, projectiles, or optical illusion devices

❌ Skateboards, Segways, scooters, rollerblades, bicycles, hoverboards

❌ Entry without shoes or shirt

❌ Drones (without prior written consent from facility management)

❌ Unapproved pamphlets, handouts, advertisements, or flyers (without facility management consent)

❌ Clothing displaying explicit language, profanity, or derogatory content toward any person(s)

AdventHealth SPORTS PARK at BLUHAWK

UPPER LEVEL

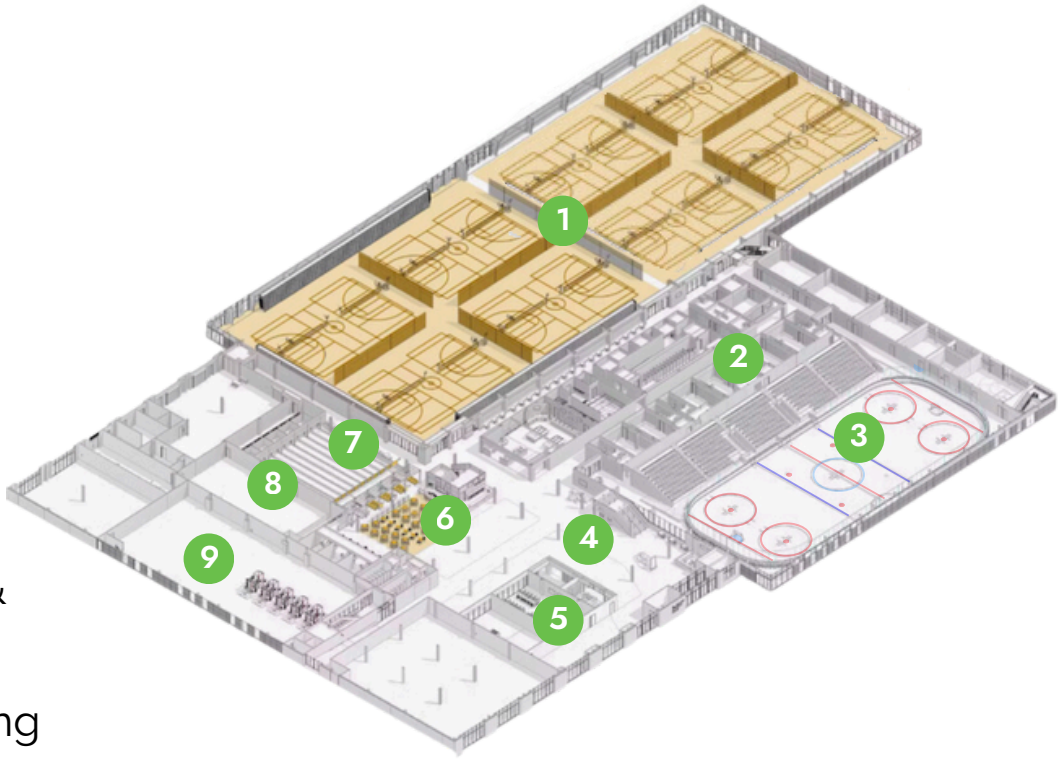

1. Mixed Use Courts
2. Locker Rooms
3. Ice Rink
4. Arcade & Sports Simulators
5. E-Sports Lounge
6. Grab-n-Go Café & Bar
7. Main Level Bowling
8. Laser Tag
9. Sports Performance

Parking:
P1: Main Sports Park Parking (closest to all competition venues)
P2: Retail & Dining Parking (shared for shopping/restaurants)
P3: Overflow Event Parking (large tournament weekends)

Lodging:
- Holiday Inn Express & Suites - Steps from Sports Park entrance
- 1,000+ additional hotel rooms within 15 minutes
- Currently Opened Dining/Shopping area (show on map)

PHASE 2 (SPRING 2027):
- 160,000 SF elevated retail, dining, services & entertainment

Healthcare:
- AdventHealth South Overland Park (24/7 ER)

EXPLORE MORE

Scan the QR code to access our full directory of shopping options.

Phase 2 Rendering

BLUHAWK: YOUR TOURNAMENT HOME BASE

THE CENTER OF SPORT & LIFESTYLE

Bluhawk is designed to be your one-stop destination for the ultimate tournament experience. Everything you need is right here: world-class sports facilities, comfortable accommodations, diverse dining, and premium shopping—all within walking distance.

Why Stay at Bluhawk?
Our integrated district keeps teams and families together, maximizing convenience and minimizing travel time. Between games, enjoy a meal at one of our restaurants, explore our retail shops, or let the kids burn off energy at Hawk's Outpost. When the tournament ends, the experience continues.

As The Center of Sport + Lifestyle, Bluhawk seamlessly blends athletic competition with everyday amenities, creating a destination where tournament weekends transform into memorable experiences for the entire family. No other sports facility in the region offers this level of convenience and integration.

COMING SOON: PHASE 2
Set to open in Spring 2027, Phase 2 will deliver 160,000 square feet of elevated lifestyle retail, dining, services and entertainment. This crafted experience will feature curated shopping, premium dining options, and inviting green spaces that create even more reasons to stay, shop, dine, and celebrate at Bluhawk.

EXPLORE IT ALL HERE

BLUHAWK

OPEN NOW

DINING

- AdventHealth Sports Park (full-service bar & grill, Elevate Café)
- Cactus Grill
- Costa Vida
- Freddy's
- Gyu-Kaku Japanese BBQ
- Jinya Ramen Bar
- Nectar Juice Bar
- Of Course KC
- Red Door Grill
- SaladWorks
- Swig
- Whataburger

RETAIL

- Barnes & Noble
- Bath & Body Works
- J. Crew
- Sierra
- TJ Maxx
- Ulta

📞 913.713.HAWK (4295) | 🌐 bluhawksports.com | 📍 16201 Shawnee Dr, Overland Park, KS 66223

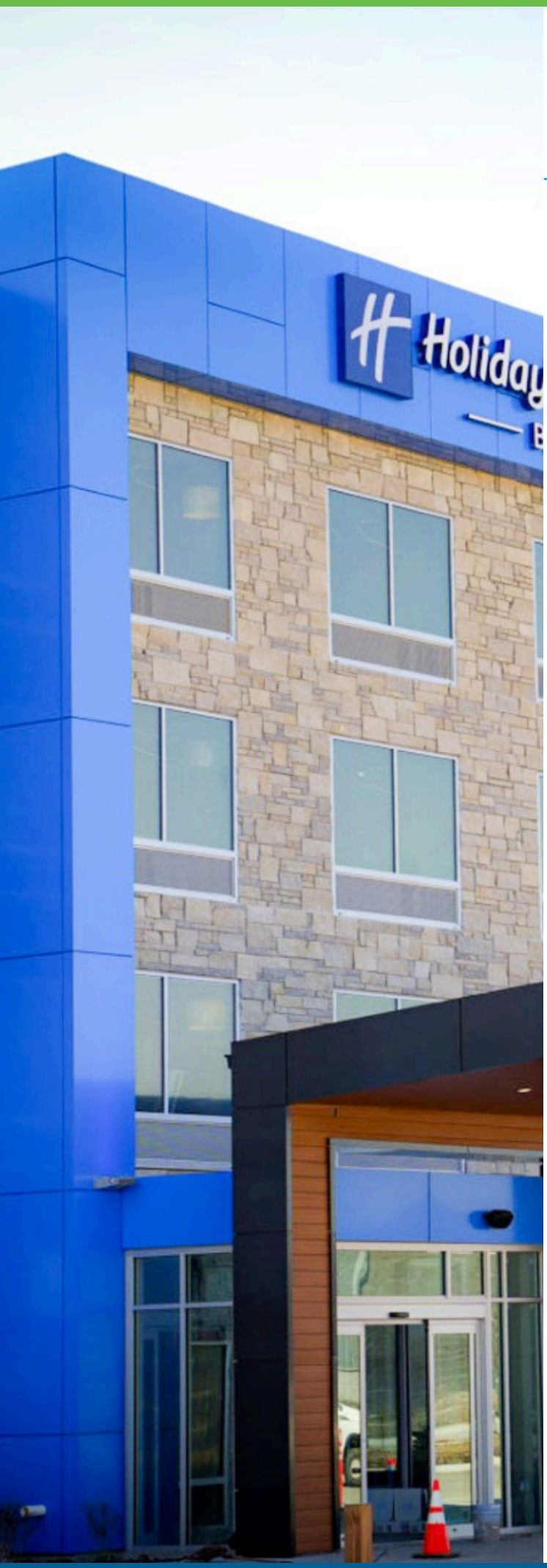

STAY WITH US: HOLIDAY INN EXPRESS & SUITES OVERLAND PARK SOUTH

PARK ONCE. WALK EVERYWHERE.

Arrive at Holiday Inn Express & Suites Overland Park South and leave your car parked for the entire weekend. AdventHealth Sports Park is literally steps from your hotel door—no shuttles, no driving between games, no coordinating carpool logistics.

Between matches, walk back to your room to rest, refresh, or grab forgotten gear. Need to do laundry after day one? Use our guest laundry facilities. Want to review game film with the team? Reserve our meeting room. Everything your tournament team needs is right here under one roof.

This is tournament convenience reimagined: one parking spot, zero stress, and maximum focus on performance.

Amenities Designed for Tournament Teams:

- Spacious, contemporary guest rooms and suites
- 55" Smart HDTVs with streaming capability
- Microwaves and refrigerators in every room
- Complimentary daily hot breakfast
- Free Wi-Fi throughout the property
- Business center
- Fitness center
- Heated indoor pool
- Guest laundry facilities
- On-site marketplace
- Meeting room for team gatherings

BOOK YOUR ROOM BLOCK

Scan code to reserve rooms, view availability or request team block pricing

When our rooms are full, discover other quality Overland Park accommodations: Over 1,000 hotel rooms are available within 15 minutes of AdventHealth Sports Park at Bluhawk, offering a variety of options to suit every budget.

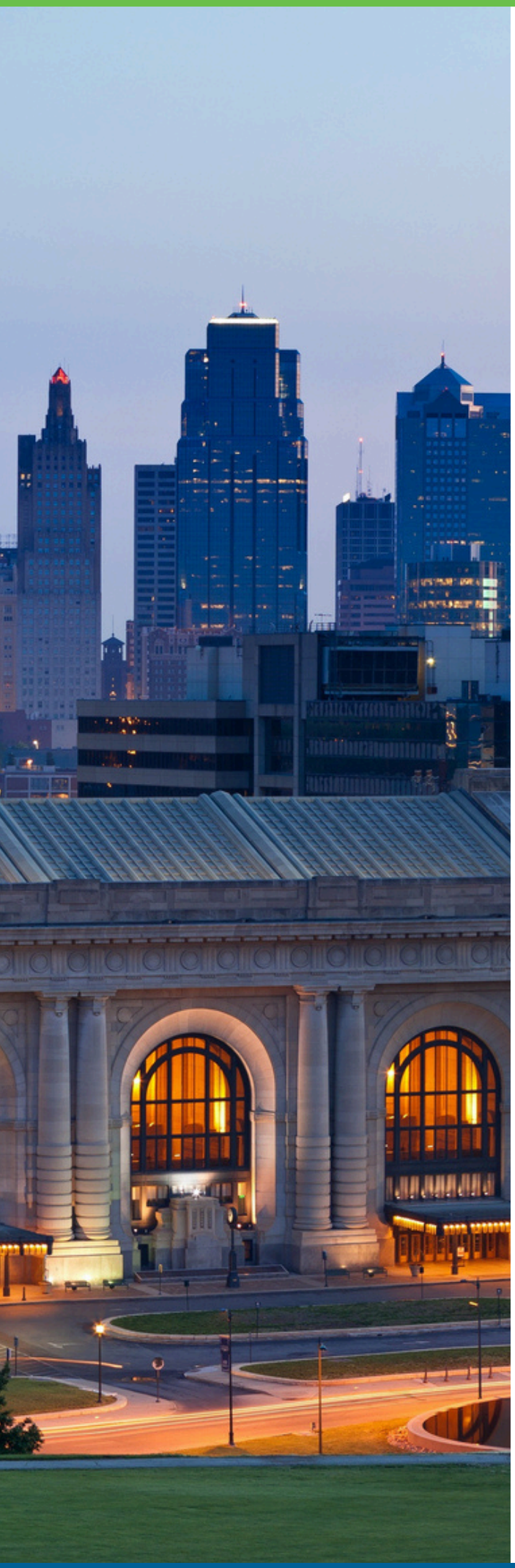

KANSAS CITY

ABOUT THE REGION:

Located just 30 minutes from Kansas City International Airport and 20 minutes from downtown Kansas City, Bluhawk offers the perfect home base for tournament families. While the Kansas City metro is home to professional sports teams, world-class museums, and vibrant entertainment districts, everything you need for an exceptional tournament experience is right here at Bluhawk with no extra driving required.

THINGS TO DO

Kansas City is a vibrant metropolitan hub known for its rich culture, world-famous barbecue, and deep roots in jazz and sports. Spanning both Kansas and Missouri, the city offers a unique blend of Midwest charm and urban energy.

Professional Sports Teams

- Kansas City Chiefs (NFL)
- Kansas City Royals (MLB)
- Sporting Kansas City (MLS)
- Kansas City Current (NWSL)
- Kansas City Mavericks (ECHL)

Attractions

- Worlds of Fun
- Oceans of Fun
- National WWI Museum and Memorial

Shopping & Dining Districts

- Bluhawk
- Country Club Plaza
- Crossroads
- Crown Center
- Downtown Kansas City
- Prairie Fire
- Town Center
- Westport

CONTACT US

AdventHealth SPORTS PARK at BLUHAWK

📍 **ADDRESS:**
16201 SHAWNEE DRIVE
OVERLAND PARK, KS 66223
📞 PHONE: 913.713.HAWK (4295)

📧 **EMAIL:** INFO@BLUHAWKSPORTS.COM

🌐 **WEBSITE:** BLUHAWKSPORTS.COM

FOLLOW US:
STAY CONNECTED FOR THE LATEST EVENTS, PROMOTIONS, AND TOURNAMENT UPDATES.
📱 FACEBOOK | INSTAGRAM: @BLUHAWKSPORTS
📱 FACEBOOK | INSTAGRAM: @BLUHAWKKC

Venue	Hours
Sports Park	Mon-Thu: 9 AM-10 PM Fri: 9 PM-11 PM Sat: 8 AM-11 PM Sun:8 PM-10 PM
Hawk's Outpost	Mon-Thu: 9 AM-10 PM Fri: 9 PM-11 PM Sat: 8 AM-11 PM Sun:8 PM-10 PM
Elevate Cafe	Mon-Thu: 9 AM-10 PM Fri: 9 PM-11 PM Sat: 8 AM-11 PM Sun:8 PM-10 PM
Bar & Grill	Mon-Thu: 9 AM-10 PM Fri: 9 PM-11 PM Sat: 8 AM-11 PM Sun:8 PM-10 PM

HOURS SUBJECT TO CHANGE. VISIT BLUHAWKSPORTS.COM FOR CURRENT INFORMATION.

WE LOOK FORWARD TO HOSTING YOUR TEAM!

BLUHAWK

BLUHAWK
The Center of Sport + Lifestyle